



Overton Road  
Sutton, SM2 6SS  
Guide price £325,000





# Overton Road, Sutton, SM2 6SS

GUIDE PRICE £325,000 - £340,000 are finding that there is very little choice of fantastic properties in the right situation on the market, with you having to settle for an apartment that compromises on size or condition - with any of these choices possibly being in a location that just isn't quite right. Lyndhurst Court is a wonderful apartment that just ticks so many boxes. Positioned within a convenient & desirable road in South Sutton you really can have it all. Inside, the layout covers all bases and is a real crowd-pleaser, with all the rooms being in perfect harmony with each other. The kitchen is a great place to cook up a storm in, with a stunning lounge that has a separate space to dine, also giving direct access onto a private balcony. The bedrooms are a fabulous size, which is also perfect if you are working from home or if you have a child. There is also a bathroom with a separate W/C for maximum convenience. Location wise, you really are in the center of it all here, being on the doorstep of Sutton and Cheam, where there is a vast selection of shopping facilities, restaurants and bars, with Sutton and Cheam stations being a very short walk away, whizzing you up to town in uno time at all. So, any downsides? Well if you consider the property also has no onward chain and a garage, we're struggling to find any!



- FIRST FLOOR
- Communal Grounds
- Hallway
- Living/Dining Room  
16'2 x 12'4 (4.93m x 3.76m)
- Kitchen  
9'6 x 7'3 (2.90m x 2.21m)
- Bedroom  
13'11 x 12' (4.24m x 3.66m)
- Bedroom  
11'5 x 8'10 (3.48m x 2.69m)
- Bathroom  
5'5 x 5'1 (1.65m x 1.55m)
- Separate W/C  
4'9 x 2'6 (1.45m x 0.76m)
- OUTSIDE
- Private Balcony
- Garage En-Bloc

## Area Map

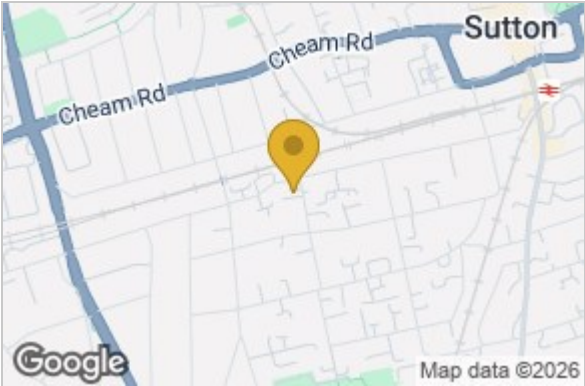

## Floor Plan

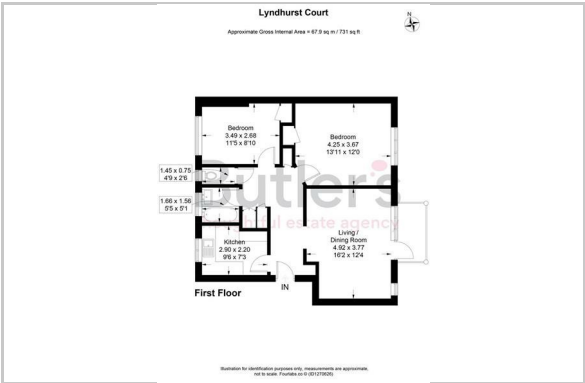

## Energy Efficiency Graph

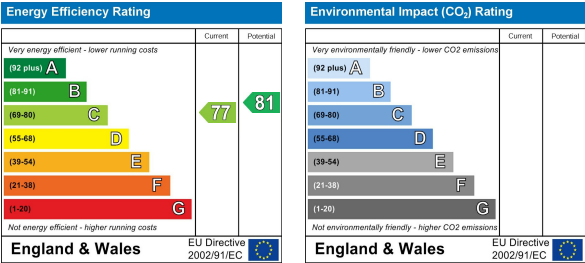

These particulars, whilst believed to be accurate are set out as a general outline only for guidance and do not constitute any part of an offer or contract. Intending purchasers should not rely on them as statements of representation of fact, but must satisfy themselves by inspection or otherwise as to their accuracy. No person in this firms employment has the authority to make or give any representation or warranty in respect of the property.